Jackson's Reel

Trad arr: Frankie Gavin & Alec Finn
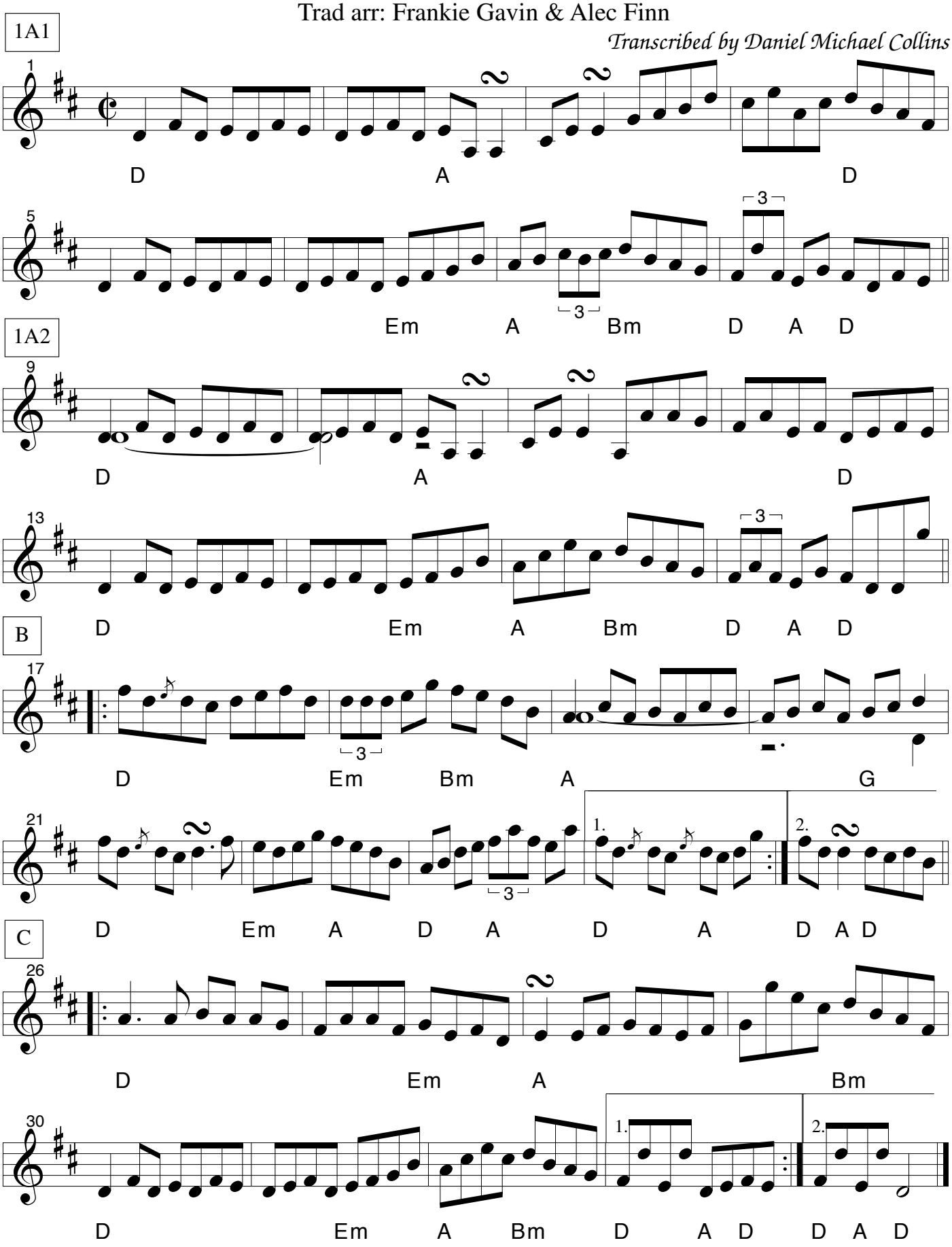
Transcribed by Daniel Michael Collins