Lágrima (3rd part)
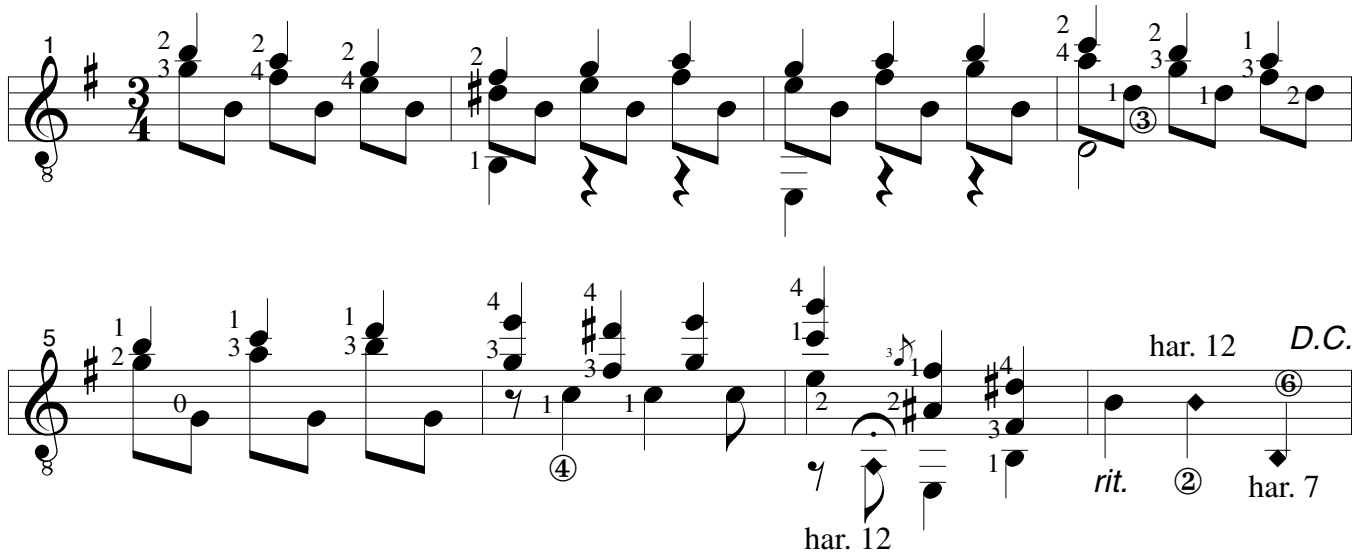
Francisco Tárrega